

ELEVATION

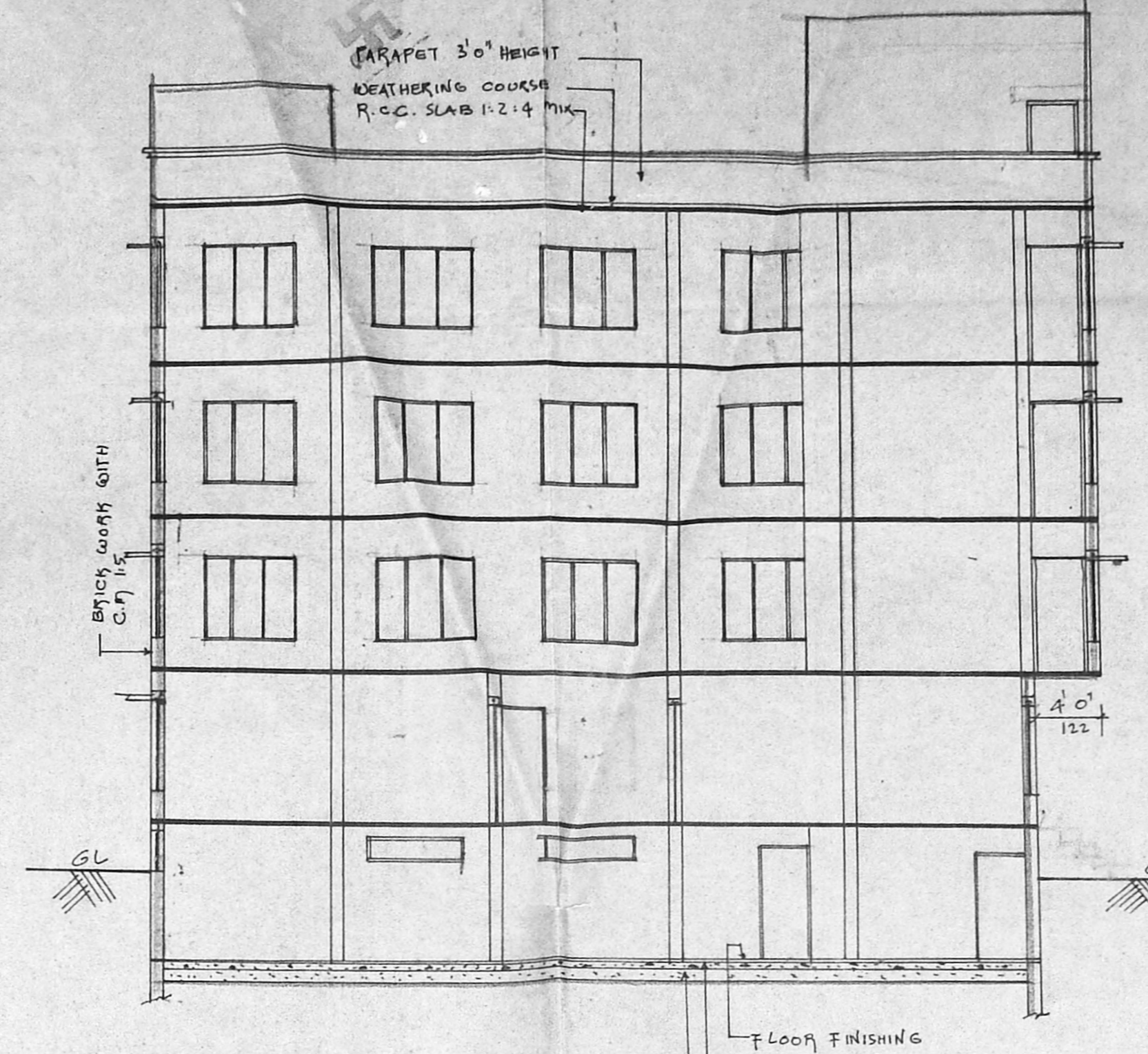

SECTION ON 'AA'

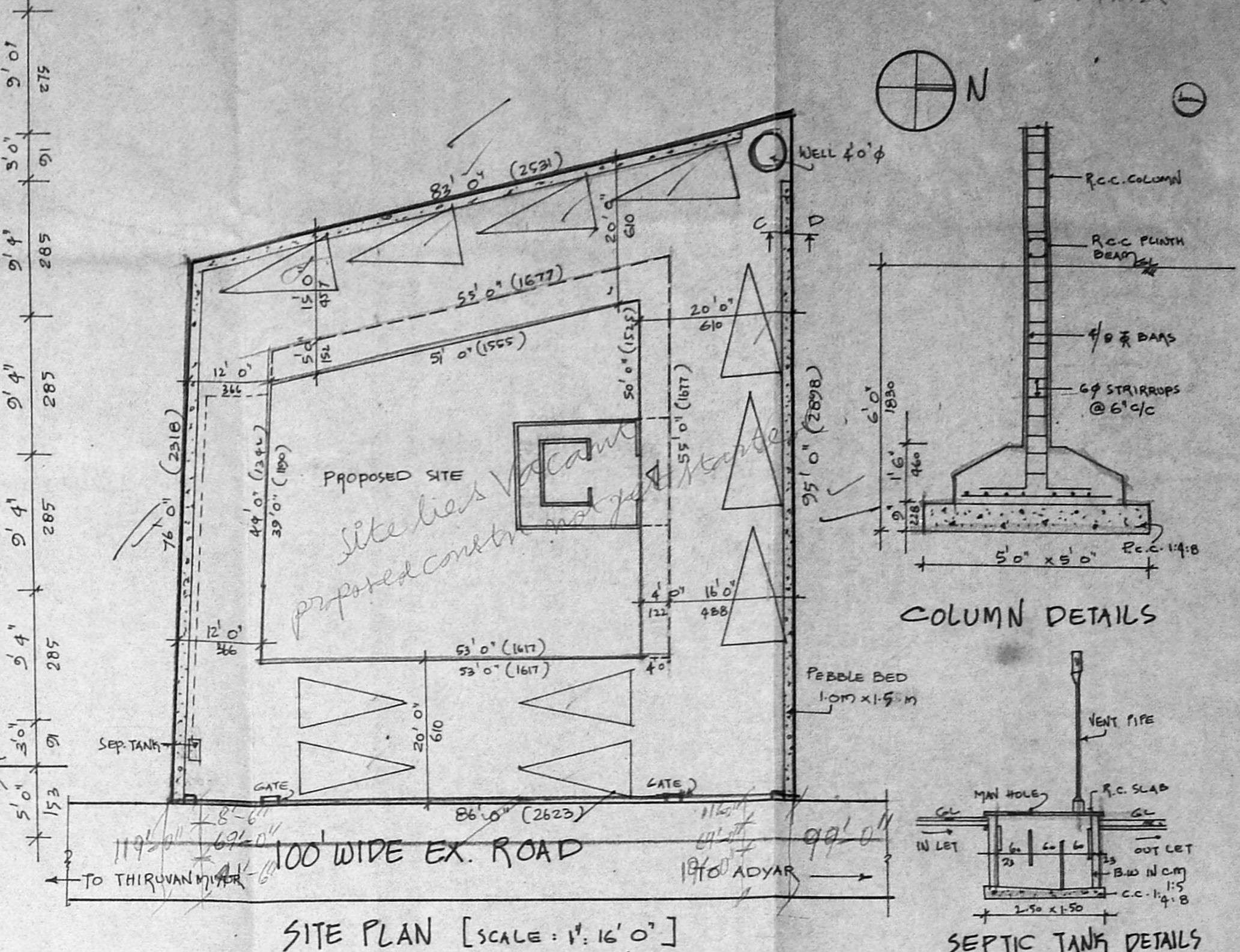

SITE PLAN [SCALE: 1" = 16' 0"]

COLUMN DETAILS

SEPTIC TANK DETAILS

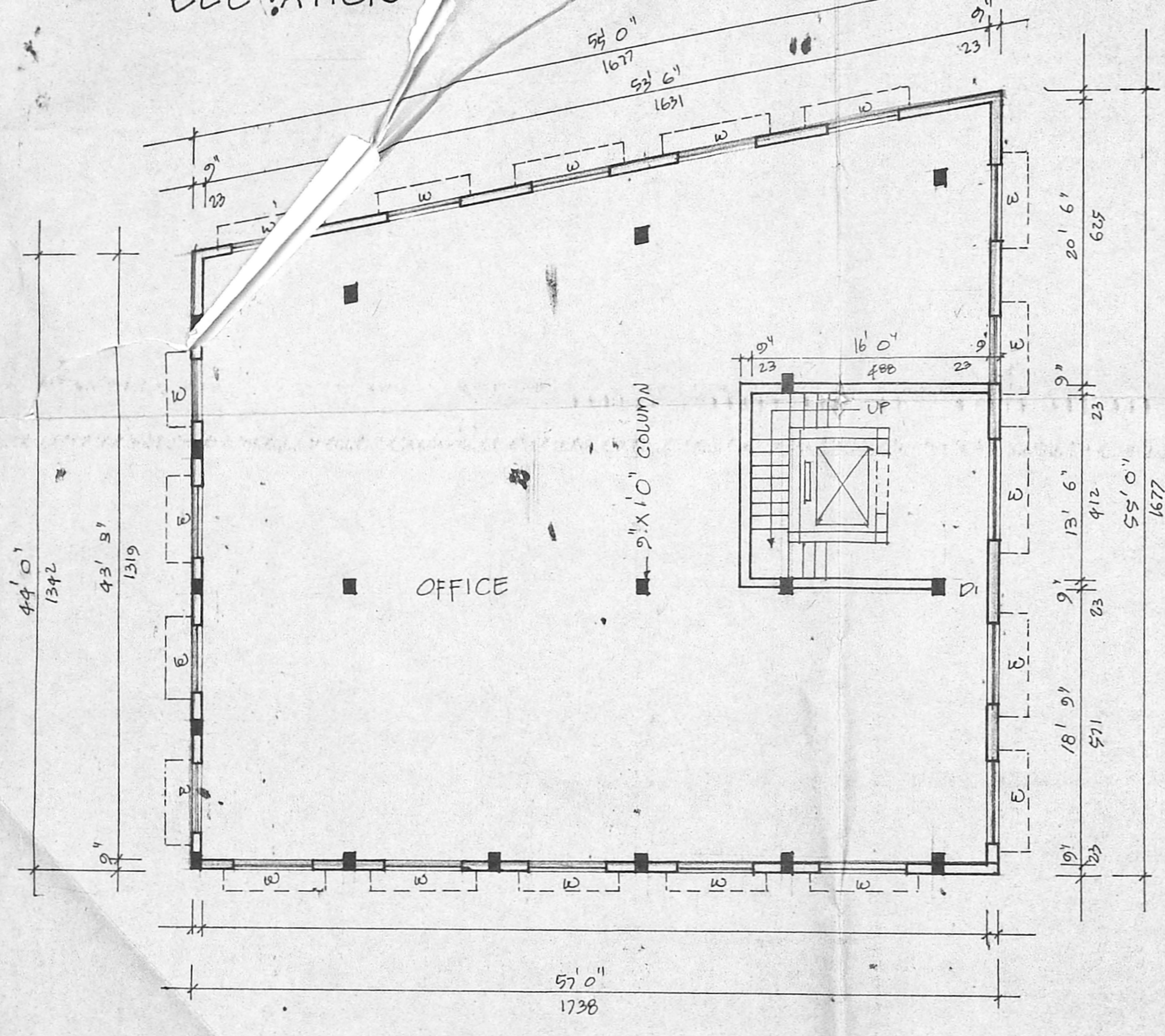

TYPICAL FLOOR PLANS [FIRST, SECOND, THIRD FLOOR PLANS]

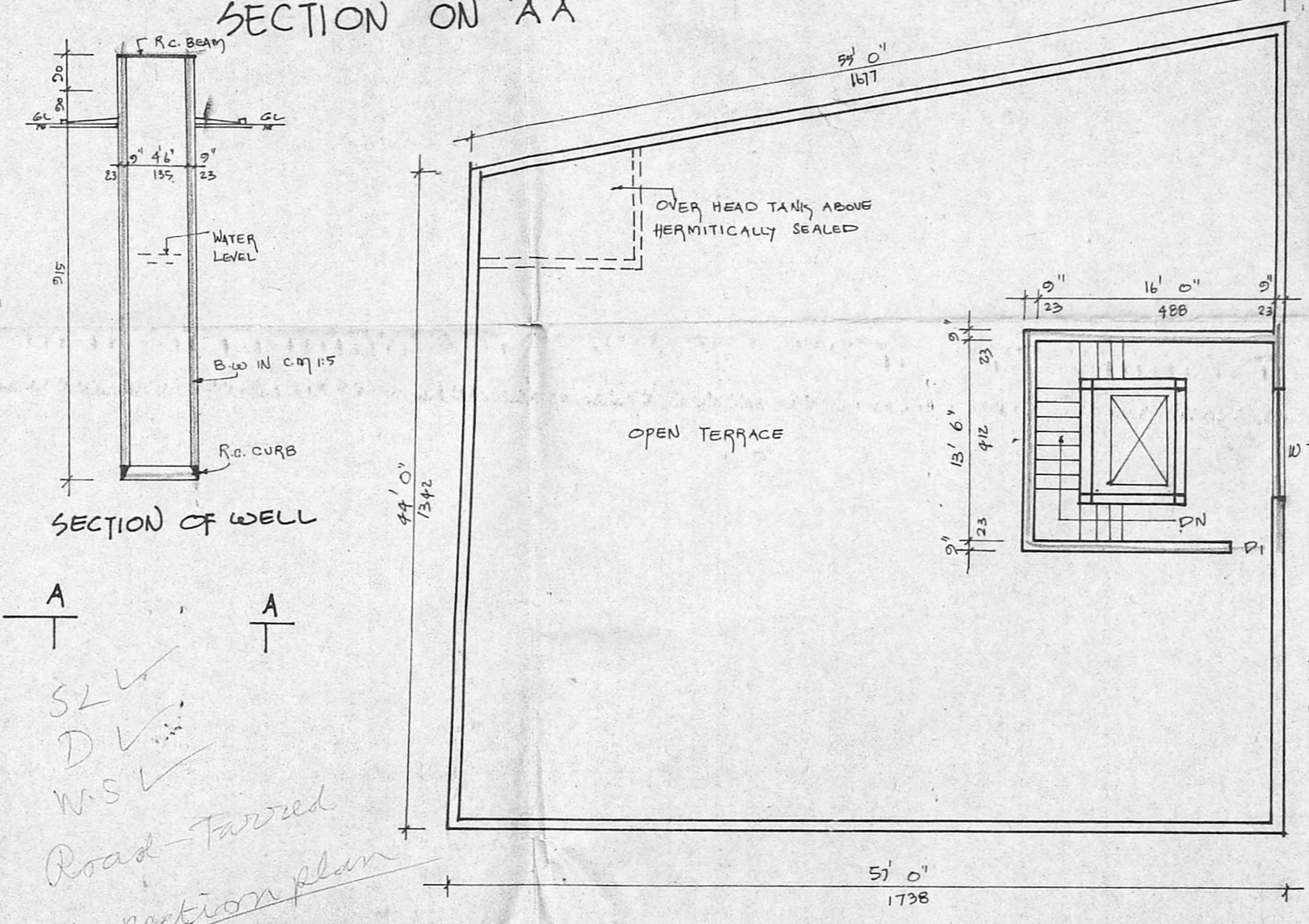

TERRACE FLOOR PLAN

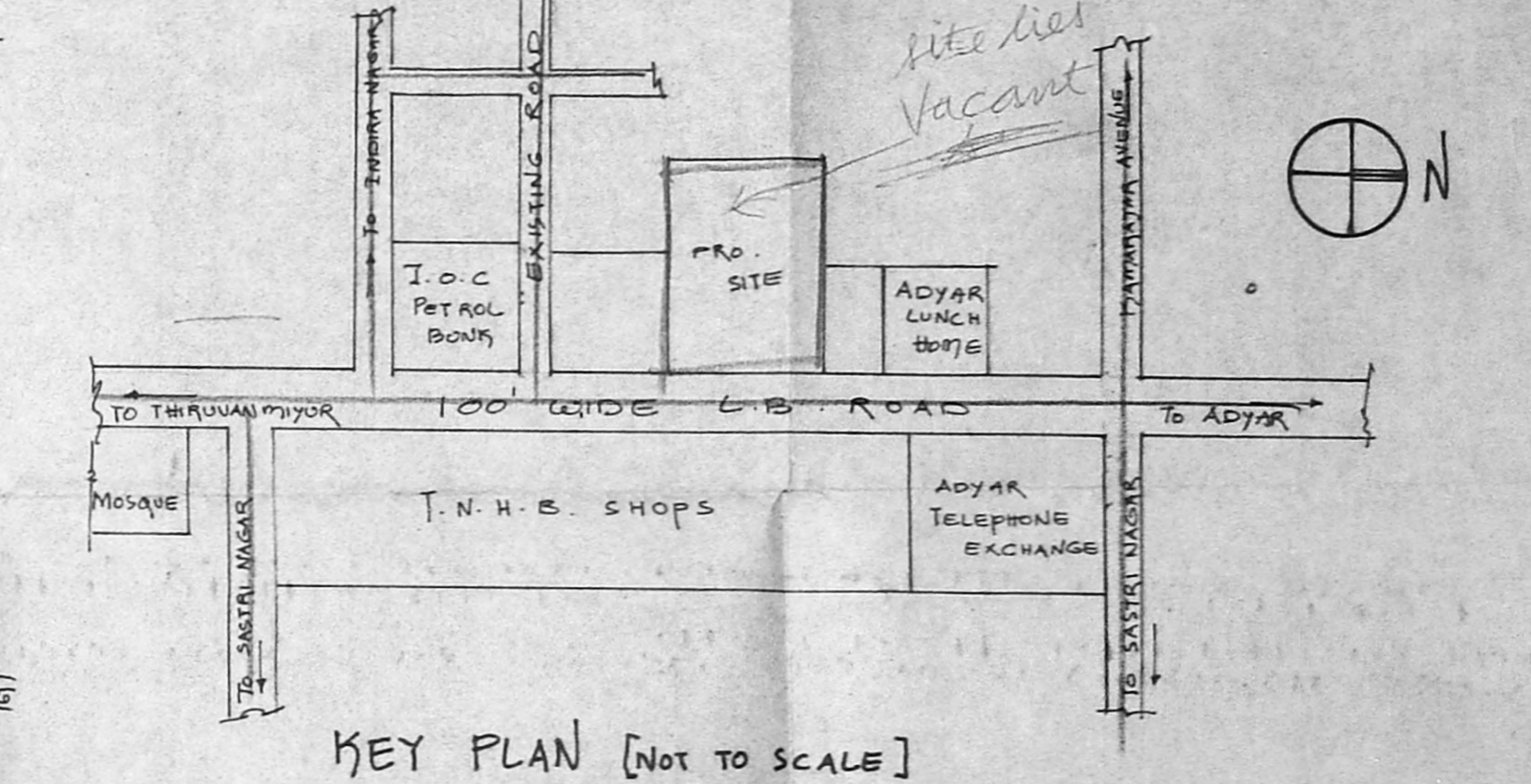

KEY PLAN [NOT TO SCALE]

SCHEDULE OF JOINERY

R/S	ROLLING SHUTTER	2'6" x 8'0"	250 x 244
D	DOOR	3'0" x 7'0"	91 x 213
D1	DOOR	2'9" x 7'0"	83 x 213
D2	DOOR	2'6" x 7'0"	76 x 213
W	WINDOW	5'0" x 5'0"	152 x 152
W1	WINDOW	4'0" x 3'0"	121 x 91
V	VENTILATOR	4'0" x 2'0"	122 x 61

AREA STATEMENT

DESCRIPTION	SQ. FT.	SQ. M.
PLOT AREA	7248	673
BASEMENT FLOOR AREA	2314	215
GROUND FLOOR AREA	2314	215
FIRST FLOOR AREA	2772	258
SECOND FLOOR AREA	2772	258
THIRD FLOOR AREA	2772	258
TOTAL FLOOR AREA	12944	1204

COLOUR INDEX

PROPOSED	[Symbol]
SITE BOUNDARY	[Symbol]
ROAD	[Symbol]

PLAN SHOWING THE PROPOSED COMMERCIAL COMPLEX IN S.No: 18/3, 19/3, 20/3, 22/3 AND 23, PLOT No: 4 & 5 OF PALLIPATTU VILLAGES, ADAYAR MADRAS. APPROVED LAYOUT PART II.

SCALE: 1" = 8' 0" @ 1/100

OWNER: E. K. VENUGOPAL, R.M. A.R. CORPORATION OF MADRAS. Licensed Surveyor, Class-1 No. 521. Licensed Plumber, Class-1 Metro Water.

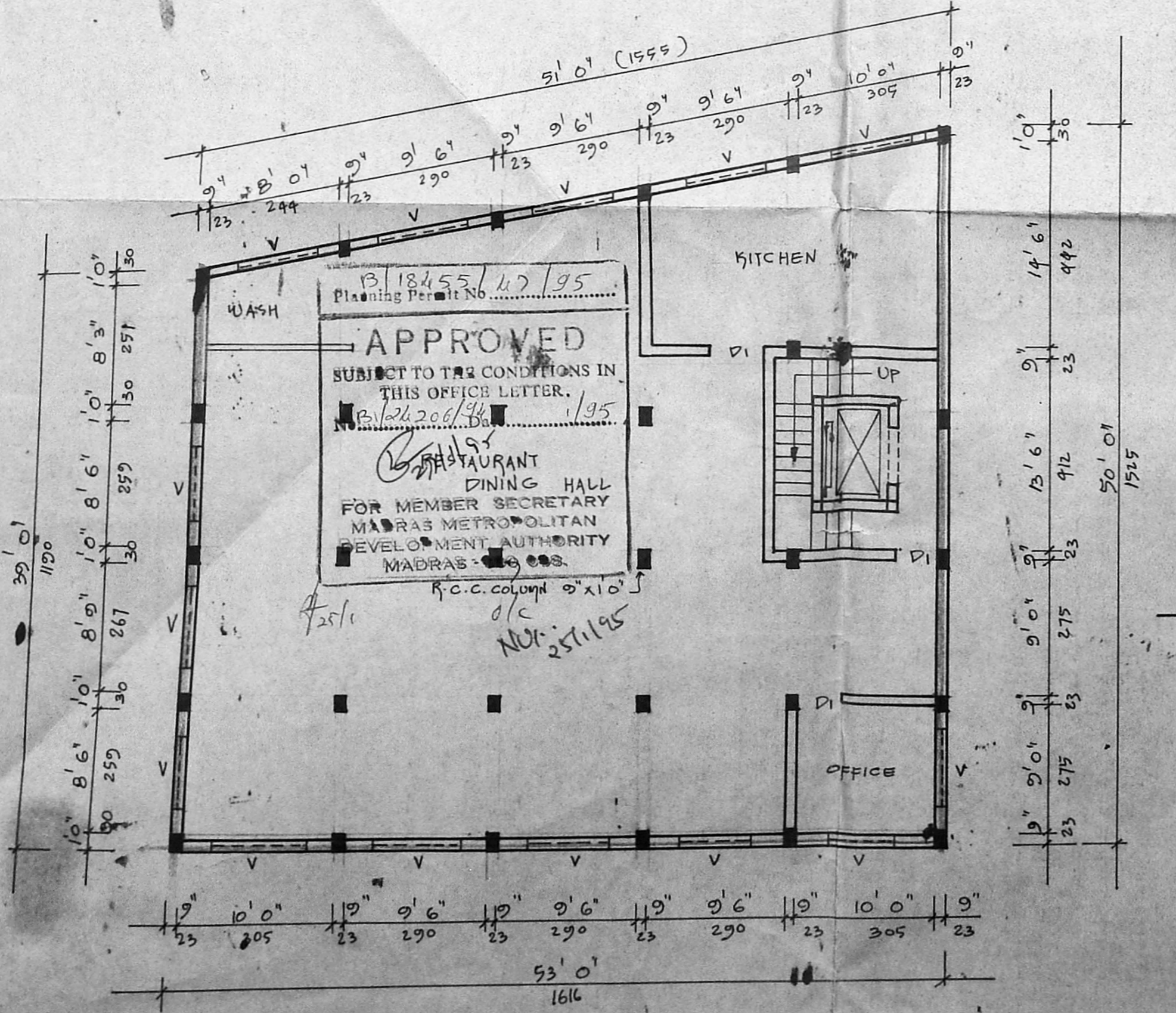

BASEMENT FLOOR PLAN

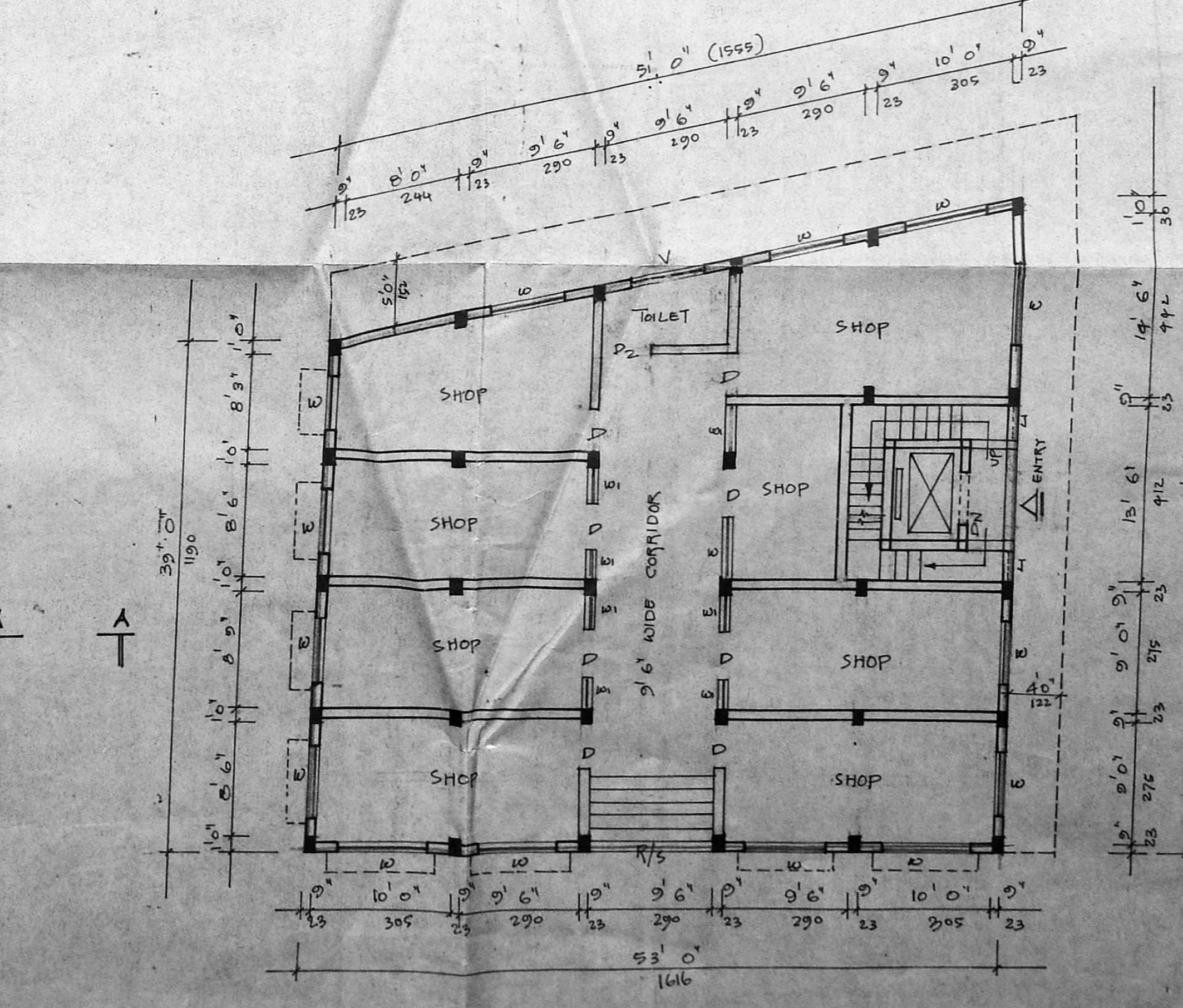

GROUND FLOOR PLAN